FANFARA NA CZEŚĆ KOMENDANTA
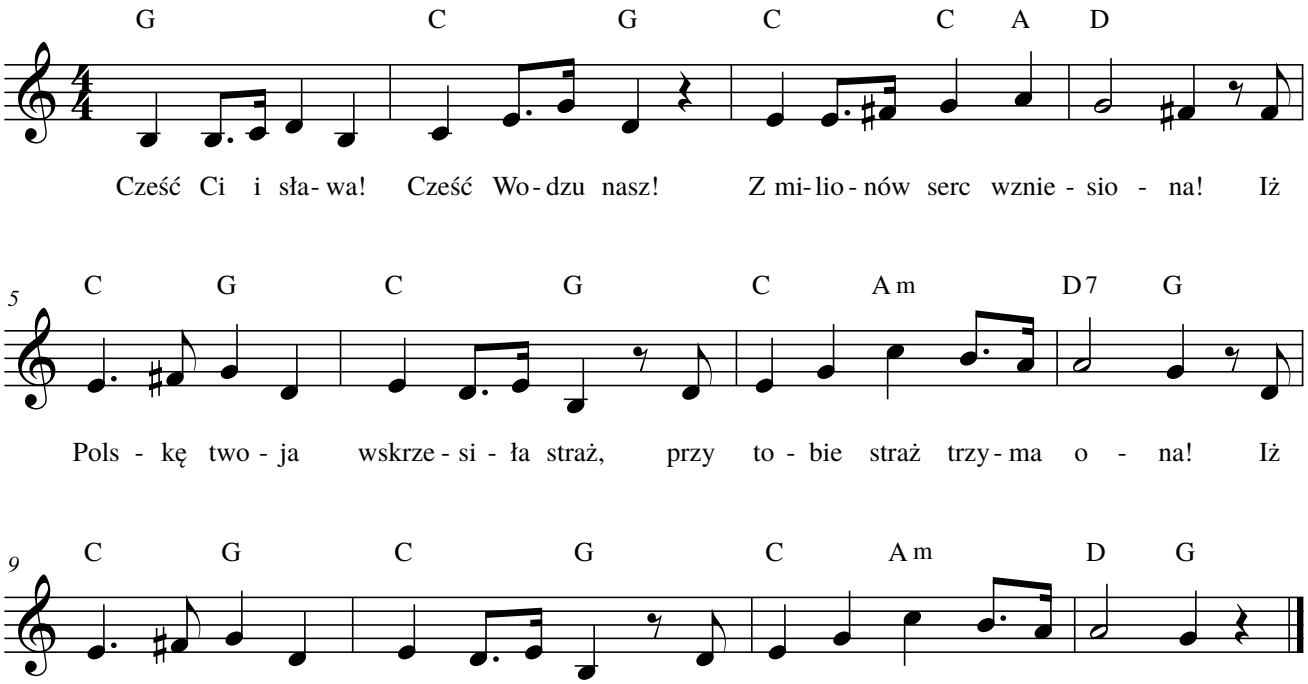
Uroczyście